



Yuva Bharathi International School

Pre-course Counselling

School location



Location Map



Yuvabharathi International School is located at
3 , Hu Ching Road, Jurong West
Singapore - 619 651

<http://www.yuvabharathi.sg/>





Motto, Mission , Vision, Core Values & Culture

Motto

- * Initiating Inquiry.

Mission

- * To resound values enshrined in our culture that adapt to scientific and social challenges.

Vision

- * Focus on centrality of activities and innovative practices through thematic links.

Core Values & Culture

- * Committed to the highest standards of ethics and integrity.
- * Dedicated facilities for dynamic and rewarding learning experiences.
- * Collaborative relationship with the community that adds value to the school system.



Schoolwide Learner Outcome

Inquisitive learners who

- * Are open minded and inquisitive
- * Initiate an active role in critical thinking and exploring possibilities
- * Reflect, refine and thrive for self - development for lifelong learning

Effective communicators who

- * Receive, process, interpret and express ideas confidently using bilingual skills
- * Make connections between concepts and learn beyond boundaries
- * Communicate through multiple creative methods academically and artistically

Collaborators who

- * Appreciate and show care and concern
- * Work interdependently and synergically in teams, respecting other's views
- * Learn from and contribute to the learning of others

Global Citizens who

- * Initiate an active role in community and encompass diverse culture
- * Are committed to highest standards of ethics and integrity
- * Adapt to constant changing world

School Registration & Affiliation



Committee for Private Education

- * Registered under ERF
- * CPE Regn. No: 200823490E

Central Board of Secondary Education

- * Affiliated to CBSE, New Delhi, India
- * School affiliation No: 7330004

Cambridge Assessment International Education

- * Affiliated to Cambridge Assessment International Education, UK
- * School Centre No: SG903

Facilities



- * Multipurpose Hall
- * Spacious Playground
- * Kids Play Area
- * Vegetarian Canteen
- * Air-conditioned Classrooms
- * Library
- * Laboratory



- * A Virtual Tour:

<https://yuvabharathi.sg/index.php/home/root/aboutus/virtual-tour>

Facilities

S/N	FLOOR AREA (m2)	LEVELWISE CLASSROOM	BLOCK/ LEVEL/WING	S/N	FLOOR AREA (m2)	LEVELWISE CLASSROOM	BLOCK/ LEVEL/WING
1	67	#01-01	A/01/Left	25	54	#04 -25	A/04/Right
2	54	#01-02	A/01/Left	26	54	#04 -26	A/04/Right
3	54	#01-03	A/01/Left	27	54	#04 -27 Library	A/04/Right
4	54	#01-04	A/01/Left	28	45.32	#01-28	C/01
5	54	#01-05	A/01/Right	29	41.77	#01-29	C/01
6	54	#01-06	A/01/Right	30	44.96	#01-30	C/01
7	67	#02-07	A/02/Left	31	66.22	#01-31	C/01
8	54	#02-08	A/02/Left	32	66.22	#01-32	C/01
9	54	#02-09 Computer Lab	A/02/Left	33	66.22	#01-33	C/01
10	54	#02-10	A/02/Left	34	45.09	#01-34	C/01
11	54	#02-11	A/02/Right	35	20.74	#01-35	C/01
12	54	#02-12	A/02/Right	36	54	#01-36 Admin Office	A/01/Centre
13	54	#02-13	A/02/Right	37	54	#01-37 Admission Office	A/01/Left
14	67	#03-14	A/03/Left	38	32	#02-38	A/02/Centre
15	54	#03-15	A/03/Left	39	12.5	#01-39	E/01
16	54	#03-16	A/03/Left	40	12.5	#01-40	E/01
17	54	#03-17	A/03/Left	41	23.01	#01-41	E/01
18	54	#03-18	A/03/Right	42	25	#01-42	E/01
19	54	#03-19	A/03/Right	43	36.05	#01-43	E/01
20	54	#03-20	A/03/Right	44	51	#01-44	NBA/01
21	67	#04-21	A/04/Left	45	54	#01-45	NBA/02
22	54	#04-22	A/04/Left	46	49	#01-46	NBA/03
23	54	#04 -23 Science lab	A/04/Left	47	55	#01-47	NBA/04
24	54	#04 -24 Chemistry lab	A/04/Left	48	45	#01-48	NBA/05

Other Facilities Available

Open Auditorium (Assembly Hall), Vegetarian Cafeteria. Children's Play area, Soccer Field, Cricket Field, Basketball Ground, Badminton & Shuttle Court.

Admission Details

- * We encourage you to make an appointment with the admin office before you visit the school for admission.
- * The school offers:
 - * Central Board of Secondary Education (CBSE) curriculum.
 - * Cambridge Assessment International Education curriculum.
- * The academic year for all courses commences in April and ends in March. While admissions are open throughout the year, it is subject to availability. New students can register anytime during the academic year with exceptions for those seeking admission in CBSE board classes 10 and 12.
- * Also, please note that, in compliance with the requirements of CPE, YBIS is required to purchase insurance on behalf of its students to protect student fees. The coverage takes effect from the date of receipt of the fee payment, and students receive a soft copy of the Certificate of Insurance by email from the insurance provider.

Admission Criteria



Class	Age Criteria	Aptitude Test	Interaction
M1	3 years by 31 March	No	Yes
M2	4 years by 31 March	Yes	Yes
Class 1 & above	5 years by 31 March for Class 1	Yes (In English & Math)	Yes

Student Evaluation Process



Class	Evaluation
Montessori - M1	Interaction
Montessori – M2	Aptitude Test
Primary, Secondary, Senior Secondary	Aptitude Test

- * Application form will be given by the Admin staff after evaluation process.
- * Parents to view the PPT on Pre-counselling.

Documents for Submission



Documents for Submission

- | | |
|--|--|
| <ol style="list-style-type: none">1. Copy of :<ul style="list-style-type: none">* Birth Certificate* Passport* IC / Re-entry permit (Parent & Child)2. Transfer Certificate (TC) in Original3. Previous Class Progress Report4. Immunisation Record5. Photograph - Passport size6. A copy of Verification of Vaccination Requirements. (Foreign born children aged 12 years and below) applicable from Feb 1 2019.<ul style="list-style-type: none">* Original documents must be produced for verification. | <ol style="list-style-type: none">1. Application Form2. Annexure Form (till Class 2)3. Immunization Form4. Pre-Course Counselling Form5. GIRO Form6. Transport Form (If applicable)7. ECA Form (If applicable)8. Declaration Form (If applicable)9. Student Acceptance Letter10. Undertaking Letter |
|--|--|

Admission Procedure

Steps involved in the process for enrolment

Step I

Admission Criteria

- * Valid Visa – DP/PR/SP/ LTVP/Citizens (in accordance with Singapore Law)
- * Age criteria
- * Eligible entry level qualification
- * Acceptable score in the Aptitude Test.(Optional)

Step II

- * Pre-course counselling

Admission Procedure

(Contd)

Step III

Complete the following forms and submit with relevant documents given below:

1. Application form
2. Annexure Form (till Class 2)
3. Immunization Form
4. Pre-Course Counselling Form
5. GIRO Form
6. Transport Form (If applicable)
7. ECA Form (If applicable)
8. Declaration Form (if applicable)
9. Student Acceptance Letter
10. Undertaking Letter

Documents:

1. Copy of :
 - * Birth Certificate
 - * Passport
 - * IC / Re-entry permit (Parent & Child)
2. Transfer Certificate (TC) in Original
3. Previous Class Progress Report
4. Immunisation Record
5. Photograph - Passport size
6. A copy of Verification of Vaccination Requirements. (Foreign born children aged 12 years and below) applicable from Feb 1 2019.
 - * Original documents must be produced for verification

Admission Procedure

(Contd)

Step IV

* Admission will depend on the following:

1. Combined results of the aptitude test
2. Age criteria
3. Transfer Certificate (TC)
4. Previous Class Progress Report (If applicable)
5. Long Term Visit Pass & Foreign Students, the School does the registration of new students' Application with the ICA
6. The "Registration Acknowledgement" from ICA will be given to the parent to complete the rest of ICA formalities.
7. On receipt of student pass, parent can proceed with the admission
8. Principal reserves the right to all admissions

Step V

* Complete and sign the following in duplicate:

1. Advisory Note: For a sample please visit our website
2. Student Contract: For a sample please visit our website
3. Declaration Letter(if applicable)

- * Upon signing the above-mentioned documents, proceed for payment. The 1st fee instalment is paid through Cash/Nets/Online transfer, subsequently through GIRO.
- * The FPS certificate and the receipts for payments made will be made available on the student portal.

Admission Procedure

(Contd)

Step VI

* The school will provide the following documents:

1. Student acceptance letter
2. Study Materials
3. Uniform details
4. Advisory Note and Student Contract
5. Academic Planner
6. Student Handbook

You will also receive information on :

- * The commencement dates.
 - * Class & House.
 - * School transport facilities (if availing).
 - * Student Portal details.
- * For further information please visit our website, www.yuvabharathi.sg

Student Pass



**Yuvabharathi is EduTrust certified and so it admits students on Students Pass.
Students Pass requirements, Students Pass SOP and Relevant Singapore laws etc will be shared.**

Relevant Singapore laws especially those relating to ICA and Ministry of Manpower. This include, but are not limited to, immigration requirements, laws on driving, drugs and alcohol abuse, employment, smoking, traffic and littering.

	Relevant Law
Immigration	All international students studying in Singapore must have a valid passport and a Student Pass from the ICA (Immigration and Checkpoint Authority).
Employment	International students are not allowed to work in Singapore without a 'Work Pass Exemption' from the MOM (Ministry of Manpower).
Driving	All drivers must be in possession of a valid Singapore driving license and the vehicle must be insured.
Drugs	Possession of Controlled Drugs is presumed to be for trafficking, an offence which can carry the death penalty.
Alcohol Abuse	Any offense committed while being intoxicated (drunk) is punishable under the law. Drunk driving is a serious offence.
Smoking	Smoking in specific public places and indoor restaurants is prohibited.
Traffic	Jay walking is an offence.
Littering	Littering, spitting and vandalism (with graffiti) in public areas are serious offences.
Other Areas of Singapore Law	Singapore Law Website: http://www.singaporelaw.sg/
Please Note: IGNORANCE OF THE LAW IS NO EXCUSE TO BREAK THE LAW, THE RESPONSIBILITY LIES ON EVERYONE TO KNOW THE LAW. IF IN DOUBT, CHECK WITH THE RELEVANT AUTHORITIES OR SEEK LEGAL COUNSEL	

YBIS In House Integrated Curriculum

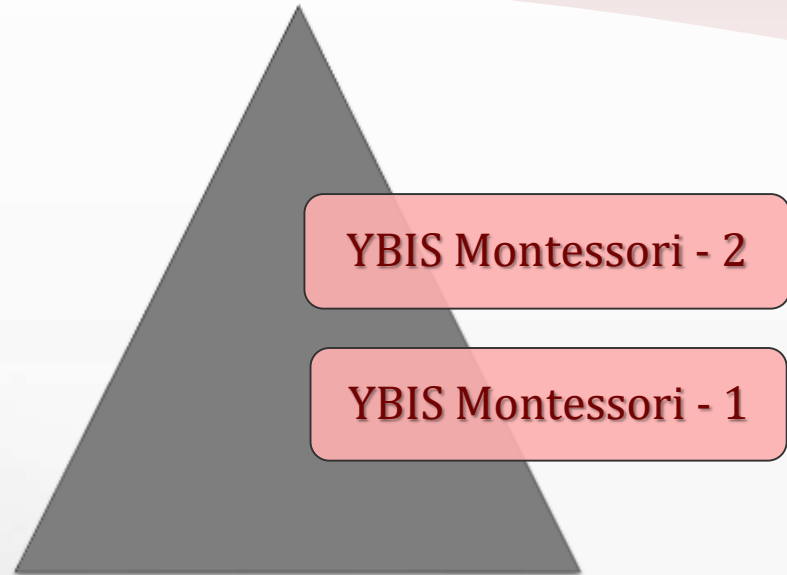

PRESCHOOL COURSE OFFERED

Course Duration: April - March

1. YBIS Montessori - 1
2. YBIS Montessori - 2

** If Languages offered (Preschool): Hindi/Tamil*

Certificate awarded at the end of the course:

1. Graduation Certificate (Preschool)

CBSE Pathway



Senior Secondary

Secondary

Primary

CBSE COURSE OFFERED

Course Duration: April - March

1. Central Board of Secondary Education (CBSE) CLASS – 1
2. Central Board of Secondary Education (CBSE) CLASS – 2
3. Central Board of Secondary Education (CBSE) CLASS – 3
4. Central Board of Secondary Education (CBSE) CLASS – 4
5. Central Board of Secondary Education (CBSE) CLASS – 5
6. Central Board of Secondary Education (CBSE) CLASS – 6
7. Central Board of Secondary Education (CBSE) CLASS – 7
8. Central Board of Secondary Education (CBSE) CLASS – 8
9. Central Board of Secondary Education (CBSE) CLASS – 9
10. Central Board of Secondary Education (CBSE) CLASS – 10
11. Central Board of Secondary Education (CBSE) CLASS – 11
12. Central Board of Secondary Education (CBSE) CLASS – 12

* II Languages offered (Preschool – Class 10): Hindi/Tamil

* III language offered (CBSE Class 6-8) : Hindi/ French

Certificate awarded at the end of the course:

1. Central Board of Secondary Education Secondary Examination (Class 10)
2. All India Secondary School Certificate Examination (AISSCE) (Class 12)
3. Class 1-9(Achievement Record/Progress Report)

Cambridge Pathway

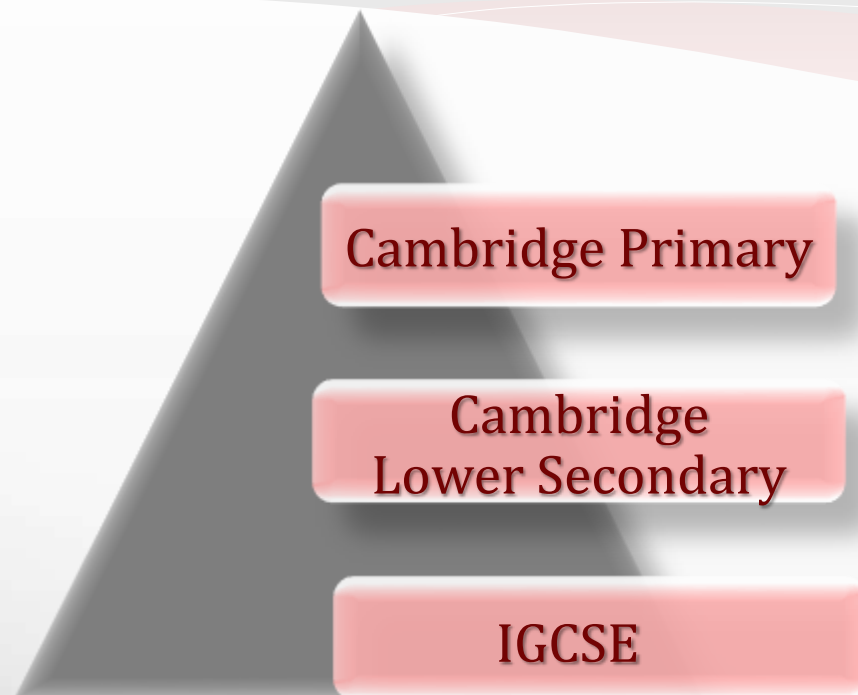

COURSE OFFERED

Course Duration: April - March

1. Cambridge Primary (Class 1)
2. Cambridge Primary (Class 2)
3. Cambridge Primary (Class 3)
4. Cambridge Primary (Class 4)
5. Cambridge Primary (Class 5)
6. Cambridge Lower Secondary (Class 6)
7. Cambridge Lower Secondary (Class 7)
8. Cambridge Lower Secondary (Class 8)
9. International General Certificate of Secondary Education(IGCSE1)

- * Mother Tongue II Languages offered (Primary – Secondary): Hindi/Tamil
- * Language Acquisition offered (Primary to Secondary) : French

Certificate awarded at the end of the course:

- * Cambridge Primary (Class 1) to Upper Secondary(IGCSE)



Guidance and Counselling

- * Orientation on higher education talks will be given by experts in the field.
- * Students are encouraged to take professional entrance examination.
- * Admission Officers from National and International Universities offer career talks to Staff, Parents and Students.



Payment Modes

Payment: Six terms /Installments per annum: April, June, August, October, December, February (5th of month mentioned)

- * By GIRO only
- * GIRO dishonor shall attract a penalty of S\$100 for each instance without prejudice.
- * Non-GIRO (nets/cash/ bank transfer) administrative surcharge of S\$100 shall be applicable for each transaction.
- * Late Fee / Administration Fee per Week: \$ 100.
- * Late fee/Administration fee is applicable 1 day after the scheduled due date.
- * Payments made by NETS will incur an administrative surcharge of 3% on the transaction value.
- * Sibling Discount 5 % on tuition fee of the younger sibling only.
- * School withdrawal reactivation fee (each instance) \$ 1000.
- * Bus withdrawal reactivation fee (each instance) \$ 250.

Fee Structure

YBIS Montessori

Description	Class	Amount (\$)	Payment Schedule
Application Fee	YBIS Montessori (M1,M2)	1600	Once at the time of admission
Student Welfare Fee	For all Levels	400	Annual
Material Fee	YBIS Montessori (M1,M2)	330	
Tuition Fee	YBIS Montessori (M1,M2)	1200	Per Instalment/Term
Optional Fees			
Field Trip	All Classes	30 -150/ Trip as applicable	

GST 7% on all fees payable



Fee Structure

Central Board of Secondary Education: CBSE

Description	Class	Amount (\$)	Payment Schedule
Application Fee	CBSE Class 1 - 12	2600	Once at the time of admission
Student Welfare Fee	For all Levels	400	Annual
Material Fee	CBSE Class 1-2	330	
	CBSE Class 3-5	360	
	CBSE Class 6 - 8	380	
	CBSE Class 9 - 10	400	
	CBSE Class 11 - 12	400	
Class 11 - 12	Resource Fee	350	
	Lab Fee	600	
Existing Students of Class 10 to 11	Application Fee	600	
Tuition Fee	CBSE Class 1 - 5	1450	Per Instalment/Term
	CBSE Class 6 - 8	1600	
	CBSE Class 9 -10	1800	
	CBSE Class 11 - 12	2100	
Optional Fees			
ECA	CBSE Class 1 – 8	120 Per Instalment	
Field Trip	All Classes	30 -150/ Trip as applicable	

GST 7% on all fees payable

Fee Structure

Cambridge Assessment International Education

Description	Class	Amount (\$)	Payment Schedule
Application Fee	For all Levels	2600	Once at the time of admission
Student Welfare Fee	For all Levels	400	Annual
Material Fee	CP Class 1-2	450	
	CP Class 3-5	490	
	CLS Class 6 – 8	520	
	IGCSE 1 – 2	600	
IGCSE 1-2	Resource Fee	1000	Per Instalment/Term
Tuition Fee	CP Class 1-5	1450	
	CLS Class 6 – 8	1600	
	IGCSE 1 – 2	2700	
Examination Fee /Subject (Variable Fee)		50 -400 (Per Subject)	Annual
Optional			
<ul style="list-style-type: none">Primary CheckpointLower Secondary CheckpointCambridge ICE Entry Fee			
Mandatory			
<ul style="list-style-type: none">International General Certificate of Secondary Education			
Optional Fees			
ECA	CP Class 1 - CLS Class 8	120 Per Instalment	
Field Trip	All Classes	30 -150/ Trip as applicable	

GST 7% on all fees payable

Fee Structure

Transport Fees

Zone	Area	Term / Installment Fee(\$)
1	Jurong West Ave, St 22 – 81, St 93, Central Corporation Road, Pandan Gardens, Teban Gardens, Boon Lay, Jurong East	290/-
2	Jurong West St 82, 91,92, Nanyang Cres, Toh Guan, Bukit Batok, West Coast, Clementi,Choa Chu Kang, Hume Park, Hillview, Bukit Panjang Plaza	370/-
3	Commonwealth, Queenstown, Marsling, Serangoon, Woodlands, Toa Payoh, Bishan, Ang Mo Kio, Ulu Pandan, Holland	490/-
4	Yishun, Admiralty Road, Wellington, Orchard, Sembawang, Sengkang, Punggol, Bedok, Simei, Tampines, Pasi Ris	560/-

GST 7% on all fees payable



Fee Protection Scheme (FPS)

Fee Protection Scheme (FPS) is a mandatory regulatory requirement. In compliance with the requirements of the CPE, YBIS has purchased insurance on behalf of the students to protect student fees.

These include:

- * Insurance cover and Fee Protection Scheme(FPS) is done for fee under SCHEDULE B.
- * YBIS has appointed Lonpac Insurance BHD as the fee insurance provider for its students.
- * Course Fees stipulated in Schedule B in Standard PEI-Student Contract of YBIS are insured. For more details on the scheme, please visit our website.

Medical Insurance Policy



Medical Insurance Scheme

- * YBIS has a medical insurance scheme in place for all students.
- * The medical insurance certificate, policy schedule, product summary, benefit schedule and the combined claim form can be downloaded from our website.



Execution of Student Contract

The student contract execution procedure :

- * Individual student contract is prepared for the course admitted.
- * Terms and conditions are explained ensuring complete understanding.
- * Each contract is meant for admission to one course only.
- * Both school and the student acknowledge any amendment made.
- * Regulatory requirement of a cooling off period of 7 working days after the date of signing.
- * Ensure a sample copy of the student contract is made available for prospective students on the website

Refund Policy



For Refund Policy, please refer to school website

<https://www.yuvabharathi.sg/index.php/home/admission/withdrawals-refund>



Transfer/ Deferment/ Withdrawal Policy

Transfer

- * Transfer is possible on request of parent, subject to availability of vacancy.

Deferment

- * Deferment is not allowed in accordance with the policy of school.

Withdrawal

- * The Withdrawal Policy covers the following circumstances.
 - * Withdrawal Due to Non-Delivery of Course.
 - * Withdrawal due to other reasons.
 - * Withdrawal during cooling off period.

For further details visit the school website

<https://www.yuvabharathi.sg/index.php/home/admission/withdrawals-refund>



Child Protection Health & Safety Policy

Child protection is the basic and prime responsibility of the school.
The school has in place it's Child Protection Health & Safety Policy.

For further details https://yuvabharathi.sg/docs/static/child_protection_policy.pdf

Student Support Services



The school provides a variety of student support services and facilities to meet their needs and enrich their educational experience:

- * Information and Orientation
- * Important course information and details about awarding body will be made known to the prospective students.
- * Students are informed about the procedure for internal and external grievance, dispute resolution procedure, FPS, reference to CPE official website.
- * Inform students about no course deferment criteria and procedure; suspension and expulsion conditions.
- * Medical Insurance coverage is provided for hospitalization and related medical treatment for the entire course duration for all full-time students. Policy's terms and conditions. Claim procedure is clearly displayed on the school website.
- * Pastoral Counselling is done by admission officer/admin executive. Pastoral counselling is also given by class teachers and subject teachers in the school. They will help the student settle comfortably in the class as well as academically, Teachers will ask class monitors to help students familiarize with their surrounding and access to places like classrooms, labs, Vegetarian Canteen, Vending Machine, restrooms and playground.
- * Academic assistance to students who need remedial class or extra class and enrichment programmes.

List of Student Support Services

A. School system familiarization Support

- * Pre-course Counselling
- * Pastoral counselling
- * Transition Orientation
- * Student Orientation

B. Student Portal

- * Learning Resource
- * Student Handbook
- * Progress Report
- * Feedback

C. Learning Support:

Academic Support:

- * Enrichment Programs – External and Internal Remedial Class
- * Parent teacher meeting
- * YUVOTSAV (Art and Language)
- * YUVAMATHLETICS/ YUVAMATHOLOGY (Mathematics)
- * YUVABUSTLE (Science)
- * YUVASOCIO (Social Science)
- * Cyber Wellness Programme
- * Field trips and visits
- * Material distribution

Club Activities:

Reading Club
Literary Club
Integrity Club
Heritage club
Health and Wellness Club
ECO club

Sports Support:

Free cricket coaching
Free football coaching
NS - IPPT

D. Competitive Edge:

National assessment
International assessment
ICAS Assessments (UNSW Global)
Singapore Junior Biology Olympiad (SJBO)
Inter School and Intra School Competitions
Athletic Conference of Singapore
LKC Anatomy Challenge Competition
EIC (Engineering Innovation Challenge)
Sembcorp – Greenwave Project

E. Personality Development:

Junior Ambassadors
Leadership Programme
Proficiency Award
Star kid Awards
Student council
Seminar
Birthday Celebrations

F. Community & Environmental Involvement Programmes

Cultural Harmony
Exchange program
N Parks
National Event Participation
KBR (Kellogs Brown and Roe) One Ocean Project

G. Health and Wellness:

Health & Safety Talks
Life Skill Exercises
Yoga for mental health
Zumba for physical health
Medical Insurance Coverage

H. Guidance and Counselling:

Orientation on Higher Education
Alumni Support
Parent Support Group (PSG)

I. Transport Support Services

Student Portal



AIMS

The school Academic Information Management System (AIMS) is built on a leading internet technology. All students can access the Student Portal using the following features:

Homepage

- * **Announcements**
- * **My Accounts**
 - ✓ Update Particulars (Change of Address, Email ids, contacts, VISA status and validity)
 - ✓ Invoice
 - ✓ Receipts
 - ✓ FPS Insurance certificates
- * **Calendar**
 - ✓ Academic Year Planner
- * **Progress Report**
 - ✓ Termly Academic Results

Sharing platforms like:

- * **Learning Resource**
 - ✓ Work Sheets
- * **Photo Gallery**
 - ✓ Classroom Activity Updates
- * **Courses Details**
 - ✓ Subjects
 - ✓ Assessment Details
 - ✓ Syllabus
- * **Feedback**
 - ✓ Email option
- * **Student Handbook**
 - ✓ Student info kit

Assessment Details



YBIS Montessori 1 & 2

- * The academic year is divided into four terms :
 - * Term 1
 - * Term 2
 - * Term 3
 - * Term 4
- * Oral and written assessments will be conducted for Core subjects (English, Math, and II Language).
- * Continuous Assessment and individual lesson plan are carried out all through the year both formally and informally to bring about holistic development giving room for improvement and enhancement of knowledge and skills.

Assessment Details



CBSE CLASS 1 -5

- * Assessment is carried out all through the year both formally and informally to bring about holistic development giving room for improvement and enhancement of knowledge and skills.
- * Students are assessed in both Scholastic and Co-scholastic areas.
- * The Academic Year consists 2 terms which comprise of 3 Evaluations
- * Activities.
- * Unit Tests (UT)
- * Term Tests (TT)

Assessment Details



CBSE CLASS 6 -10

- * Assessment is carried out all through the year both formally and informally to bring about holistic development giving room for improvement and enhancement of knowledge and skills.
- * Students are assessed in both Scholastic and Co-scholastic areas.
- * The Assessment Pattern consists of:
 - * Periodic Assessment (PA 1)
 - * Half Yearly Exam
 - * Periodic Assessment (PA 2)
 - * Yearly Exam
- * Yearly Exam for Class 10 is Board based (Central Board of Secondary Education Secondary Examination)

CBSE CLASS 11 & 12

- * Assessment is carried out all through the year both formally and informally to bring about holistic development giving room for improvement and enhancement of knowledge and skills.
- * Students are assessed in both Scholastic and Co-scholastic areas.
- * The Academic Year consists of two terms which comprise of the following assessments:
 - * 4 Cyclic Tests
 - * 1 Mid-Term
- * Final Exam for Class 11 is School based.
- * Final Exam for Class 12 is Board based (All India Secondary School Certificate Examination (AISSCE))

Assessment Details



Cambridge Primary Class 1 – 2

- * Written assessment comprises of Unit Test and Periodic Assessment per term. The Unit test is of a Formative pattern and the Periodic assessment is of Summative pattern.
- * Unit Test 1
- * Periodic Assessment 1(Portions PA1)
- * Unit Test 2
- * Periodic Assessment 2(Portions PA2)
- * Unit Test 3
- * Annual Assessment (Portions AA)

Cambridge Primary Class 3 - Lower Secondary Class 8

- * Written assessment comprises of Unit Test and Periodic Assessment per term. The Unit test is of a Formative pattern and the Periodic assessment is of Summative pattern with cumulative portions.
- * Unit Test 1
- * Periodic Assessment 1(Portions PA1)
- * Unit Test 2
- * Periodic Assessment 2(Portions PA1 & PA2)
- * Unit Test 3
- * Annual Assessment(Portions PA1-AA)/ Progression Tests (Cambridge Primary Class 3 onwards)/Primary Checkpoint (Cambridge Primary Class 5 Only)/Lower Secondary Checkpoint (Cambridge Lower Secondary Class 8 Only)

Promotion Policy



Criteria for promotion:

Montessori & CBSE Class 1 to 5

- * Attendance requirement: Minimum of 75% for regular students and 90 % for those students on Student Pass.
- * Ability to perform at the level that the student is studying at the time of promotion.

CBSE Class 6 to 8

- * Attendance requirement: Minimum of 75% for regular students and 90 % for those students on Student Pass.
- * **Qualifying grade:**
 - * 'D' and above in all Scholastic subjects.
 - * Student getting grade 'E' in scholastic areas in one or more subjects will be given a retest to improve grades.

CBSE Class 9

- * Attendance requirement: Minimum of 75% for regular students and 90 % for those students on Student Pass.
- * **Qualifying grade:**
 - * 'D' and above in all Scholastic subjects.

CBSE Class 11

- * Attendance requirement: Minimum 75% for regular students and 90 % for students on Student Pass.
- * For promotion to Class 12 a student should get 33% in each subject. It is important to pass theory and practical/project separately to be considered a pass.

CBSE Class 10 & 12

- * The certificate of completion with grades obtained is awarded by the CBSE board.

Cambridge Primary Class 1 to Lower Secondary Class 8

Qualifying grade:

- * 'D' and above in all Core Curriculum.
- * Attendance requirement: Minimum of 75% for regular students and 90 % for those students on Student Pass.
- * A student getting grade 'E' in one or more subjects will be given a retest to improve grades.

Cambridge IGCSE

- * The certificate of completion with grades obtained is awarded by Cambridge Assessment International Education, UK.

Milestones

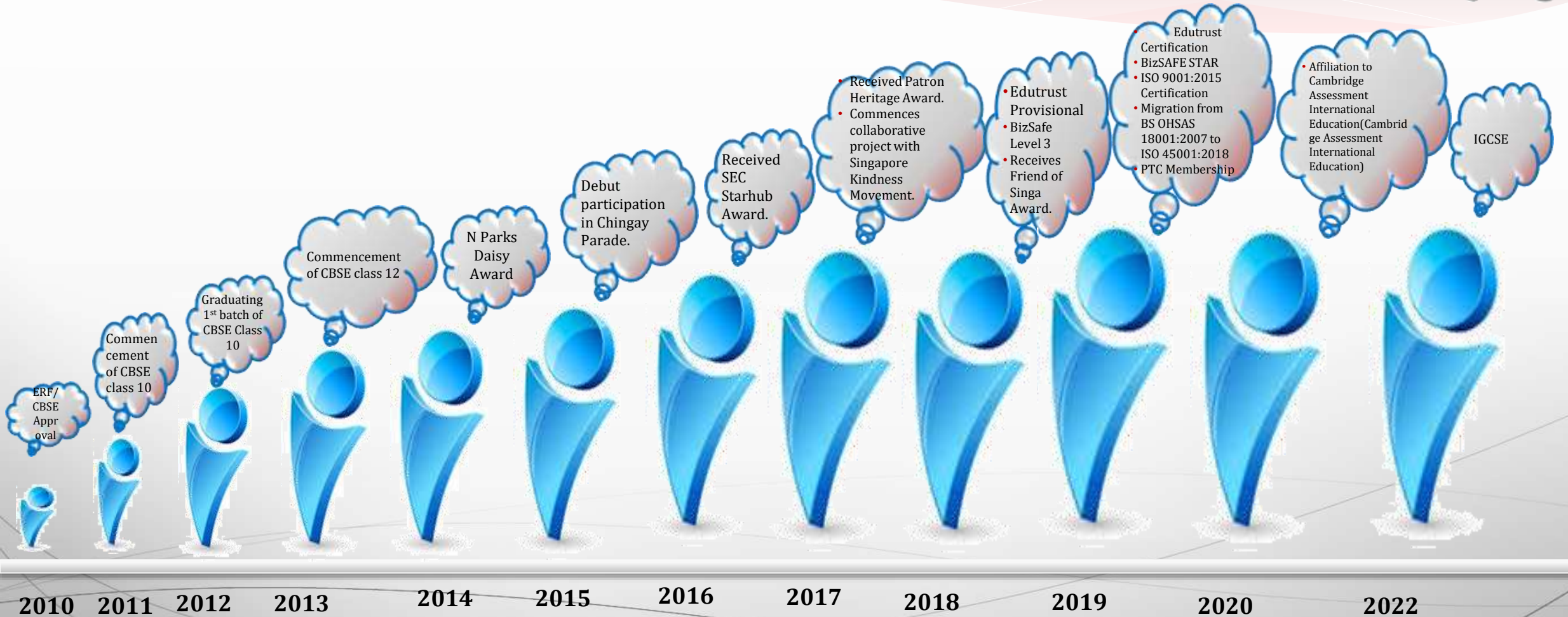

CERTIFICATIONS /AFFILIATION



CERTIFICATIONS /AFFILIATION	
Affiliation to Cambridge Assessment International Education (CAIE) -Upper Secondary IGCSE 1	2022
Affiliation to Cambridge Assessment International Education (CAIE) -Primary and Lower Secondary	2020
Renewal of ERF by CPE	2022 - 2026
Renewal of CBSE affiliation	2021-2026
EduTrust Certification	2019 - 2023
EduTrust Provisional	2018 -2019
ISO 45001:2018	2021 - 2024
ISO 9001:2015 Certification	2021 - 2024
BizSAFE Level Star	2021 - 2024
ISO 9001:2015 Certification	2018 - 2021
BS OHSAS 18001:2007	2018 - 2021
BizSAFE Level Star	2018 - 2021
Renewal of BizSAFE Level 3	2018 - 2021
BizSAFE Level 3	2015 - 2018
Renewal of ERF by CPE	2018 - 2022
Renewal of CBSE affiliation	2016 - 2021
Renewal of ERF by CPE	2014 - 2018
Upgradation to CBSE Senior Secondary School	2013 - 2016
CBSE Composite affiliation	2011 - 2014
ERF by CPE	2010 - 2014

MEMBERSHIP AND ASSOCIATION



MEMBERSHIP AND ASSOCIATION	
The Principals' Training Center	2021-2023
Singapore Zoological Gardens	2020-2023
Advisory Council on Community Relation in Defence (ACCORD) Ministry of Defence (MINDEF) National Service Coordinator at School	2019 till date
Singapore Kindness Movement - Friends of Singa	2017 till date
National Library Board	2016 till date
Association of Early Childhood and Training Services (ASSETS Membership)	2014 till date
National Parks Board (NPARKS)	2014 till date
Partnering your community: Safety and Security Watch Group - Singapore Police Force SG Secure- SSWG (SPF)	2013 till date
National Heritage Board Membership	2012 till date
Science Centre Membership	2011 till date

CORPORATE SOCIAL RESPONSIBILITY – SOCIAL OBLIGATIONS



CORPORATE SOCIAL RESPONSIBILITY – SOCIAL OBLIGATIONS	
CHINGAY - PEOPLE'S ASSOCIATION	
Chingay Parade	2021
Chingay Parade	2019
Chingay Parade	2018
Chingay Parade	2017
Chingay Parade	2016
Chingay Parade - SG 50	2015
EDUCATIONAL FUND	
Mr. LKY Children's Educational Fund	2016
CHILDREN'S SOCIETY	
Singapore Children society	2019
Singapore Children society	2016
Singapore Children society	2015
Singapore Children society	2014
REDCROSS	
Red- Cross - Nepal Earthquake Relief	2015
INTEGRATION WITH COMMUNITY- NATIONAL HERITAGE BOARD	
Tamil Language Festival Sponsors	2022
Tamil Language Festival Sponsors	2021
Tamil Language Festival Sponsors	2020
Tamil Language Festival Sponsors	2019
Tamil Language Festival Sponsors	2018
Tamil Language Festival Sponsors	2017
Tamil Language Festival Sponsors	2016
TAMIL READER'S CLUB	
Vasagar Vattam	2020
Vasagar Vattam	2019
Vasagar Vattam	2018
Vasagar Vattam	2017
Vasagar Vattam	2016

AWARDS AND ACHIEVEMENTS



AWARDS AND ACHIEVEMENTS	
PARTON AWARD	
Patron Award	2021
Patron Award	2020
Patron Award	2019
Patron Award	2018
Patron Award	2017
Patron Award	2016
SINGAPORE ENVIRONMENT COUNCIL (SEC) STARHUB AWARDS	
Singapore Yellow Flame Award	2021
Singapore Yellow Flame Award	2019
Kopsia Award in the SEC-StarHub School Green Awards (SGA)	2018
Daisy Sustained Achievement Award	2017
Preschool Daisy Award, Bronze Award	2016
Daisy Go green award	2015
TETRA PAK AWARDS	
Top 3 Most Active and Creative LGD Preschools Tetra Pak Carton Recycling Achiever Award (Preschool Category)	2021
Top 3 Most Active and Creative Centres Award	2021
Top 3 Most Active and Creative Centres Award	2020
Top 3 Most Active and Creative Centres Award	2019
Top 3 Most Active and Creative Centres Award	2018
Top 3 Most Active and Creative Centres Award	2017
NATIONAL PARKS BOARD (NPARKS)	
Community in Nature School Award:Teacher's Category-Merit Award	2022
Community in Nature School Award:Secondary School Category-Merit Award	2022
Community in Nature School Award:Teacher's Category-Merit Award	2020
Community in Nature School Award:Secondary School Category-Merit Award	2020
N Parks Habitat Class Award	2017
N Parks Habitat Class Award	2016
N Parks Green Award	2015
N Parks 3R Award	2015
N Parks Tree Class Award	2015
N Parks Daisy Award	2014

AWARDS AND ACHIEVEMENTS



AWARDS AND ACHIEVEMENTS

FRIENDS OF SINGA

Friend of Singa 2020:(Primary) "For commitment and support towards building a nation of kindness"	2021
Friend of Singa 2020: "For commitment and support towards building a nation of kindness"	2021
Friend of Singa 2020:(Primary) "For commitment and support towards building a nation of kindness"	2020
Friend of Singa 2020: "For commitment and support towards building a nation of kindness"	2020
Singapore Kindness Movement: Friends of Singa Projects featured under the Primary School category "Most All-Rounded Projects"	2019
Singapore Kindness Movement: Friends of Singa Projects featured under the Secondary School category "Most Heart-Warming Community Service Projects"	2019
Singapore Kindness Movement: Friends of Singa Award Certificate of 3 years participation	2019
Singapore Kindness Movement: Friends of Singa Projects featured under the Primary School category "Most Heart-Warming Community Service Projects"	2018
Singapore Kindness Movement: Friends of Singa Projects featured under the Secondary School category "Most All-Rounded Projects"	2018
Singapore Kindness Movement: Friends of Singa Certificate of 2 years participation	2018
Singapore Kindness Movement: Friends of Singa Projects featured under the Secondary School category "Most All-Rounded Projects"	2017



AWARDS AND ACHIEVEMENTS



AWARDS AND ACHIEVEMENTS	
HAPPY TOILETS FOR PRESCHOOLERS	
Happy Toilets certificate with 3 Thumbs Up in design, maintenance and education	2022
Happy Toilets certificate with 3 Thumbs Up in design, maintenance and education	2021
Happy Toilets certificate with 3 Thumbs Up in design, maintenance and education	2020
Platinum Award for 3-year Happy Toilets @ Preschools Programme participation from 2017-2019	2019
Happy Toilets certificate with 3 Thumbs Up in design, maintenance and education	2019
Happy Toilets certificate with 3 Thumbs Up in design, maintenance and education	2018
Happy Toilets certificate with 3 Thumbs Up in design, maintenance and education	2017
SINGAPORE BOOK OF RECORDS	
Singapore Book of Records for the 'Largest Artwork Made of Origami Lions'	2022
Singapore Book of Records for the 'Most Number of People doing Stone Painting Together'	2019
Singapore Book of Records for the 'Most number of People Painting Plastic Bottles Flowers Together'	2019
Singapore Book of Records for the 'Largest Collage Made of Acrylic Mirrors'	2019
Singapore Book of Records for the 'Most number of People doing Kolam Simultaneously'	2019
Singapore Book of Records for the 'Largest Art Montage of Toothpicks'	2018
Singapore Book of Records for the 'Largest Display of Coloured Clay Art'	2018
Singapore Book of Records 'Largest Display of Hand-Drawn Jigsaw Puzzles'	2017
Singapore Book of Records 'Largest Display of Hand-Painted Kudams'	2015
CELEBRATING INTERNATIONAL DAY OF YOGA IN ASSOCIATION WITH HIGH COMMISSION OF INDIA TO SINGAPORE	
Participation in International Yoga Day	2022
Participation in International Yoga Day	2019
Participation in International Yoga Day	2018
Participation in International Yoga Day	2017
Participation in International Yoga Day	2016
Participation in International Yoga Day	2015

SPORTS ACHIEVEMENTS



AWARDS AND ACHIEVEMENTS	
SPORTS ACHIEVEMENTS	
INTERSCHOOL SPORTS	
Mariners Premier League 2019 Junior Cup - U14 Cricket Boys Team Participation	2019
Asian Yoga Championship (YBIS Yoga Team) Gold-2	2019
Asian Yoga Championship (YBIS Yoga Team) Silver-3	2019
Asian Yoga Championship (YBIS Yoga Team) Bronze-3	2019
60th National Inter-School Team Chess Championships 2019 - Open U16 - Bronze Medal	2019
5th primary School Football Festival 2019 - U10 Soccer Boys Teams - YBIS U10 Boys team has won 3 games	2019
Langadi Competition organized by Tampines west CSC at The arena @ One Hub Tampines - Championship	2017
GIIS Chess competition - Durga Sarvanan - 9A - Gold Medal	2017
GIIS Sports Carnival- U12 Badminton (Boys team) - Gold Medal	2017
GIIS Sports Carnival - U14 Badminton (Boys Team) - Bronze Medal	2017
GIIS Sports Carnival - U 14 Badminton (Girls Team) - Bronze Medal	2017
Akira Swift Track n Field 2017 - Silver Medal 2, Bronze Medals 3, Swift Medals 4	2017
Culture Through Kabaddi Competition - U14 Boys Team - Participation	2017
Yorker Youth Soccer International Tournament 2016 - U14 Soccer Boys Team - silver Medal	2016
Greenfields Karate-Do Championship 2017 - 1 Gold Medal, 5 Silver, 22 Bronze medals	2016
1st Singapore Scholastic Chess Championships 2014 - Participation	2014
Indian Traditional Games Festival 2014 - ITGF championship trophy	2014
Serangoon Inter Team Chess Championships 2013 - Participation	2013
NUSS Open Chess Tournament 2013 - Under 7 & Under 9 team - Young Beginners medal	2013
COMMUNITY SPORTS	
Tharman Shanmugaratnam Children Camp; Youth- U10 Soccer Boys (Team 1) - Silver Medal	2019
Tharman Shanmugaratnam Children Camp; Youth - U10 Soccer Boys (Team 2) - Participation	2019
Tharman Shanmugaratnam Children Camp; Youth - U12 Soccer Boys - 4th Position	2019
Tharman Shanmugaratnam Children Camp; Youth - U 14 Soccer Boys - 5th Position	2019
One run 2018 Chinese Garden - Participation - Total of 7864 rounds amounting to 5505 km at Chinese Garden	2018

COMMUNITY SPORTS



AWARDS AND ACHIEVEMENTS		AWARDS AND ACHIEVEMENTS	
SPORTS ACHIEVEMENTS		SPORTS ACHIEVEMENTS	
ATHLETIC CONFERENCE OF SINGAPORE INTERNATIONAL SCHOOLS (ACSIS)		ATHLETIC CONFERENCE OF SINGAPORE INTERNATIONAL SCHOOLS (ACSIS)	
ACSIS Season 1 - U14 Badminton (Boys) - Gold Medal	2019	ACSIS Season 1 - U14 Badminton Boys Team - Bronze Medal	2015
ACSIS Season 1 - U12 Badminton (Boys) Silver Medal	2019	ACSIS Season 1 - U12 Badminton Boys Team - Bronze Medal	2015
ACSIS Season 1 - U12 Badminton (Girls) - Bronze Medal	2019	ACSIS Season 1 - U12 Badminton Girls Team - Silver Medal	2015
ACSIS Season 1 - U14 Badminton (Girls) Participation	2019	ACSIS Season 1 - U11 Cricket Boys Team - Gold Medal	2015
ACSIS Season 1 - U16 Soccer (Boys) - Participation	2019	ACSIS Season 2 - U14 Badminton Girls - Gold Medal	2015
ACSIS Season 1 - U4 Cricket (Boys) - Participation	2019	ACSIS Season 2 - U11 Badminton Boys team - Silver Medal	2015
ACSIS Season 1 - U14 Cricket - 5th Position	2018	ACSIS Season 2 - U12 Badminton Boys team - Silver Medal	2015
ACSIS Season 1 - U14 Badminton (Girls) - Silver Medal	2018	ACSIS Season 2 - U12 Badminton Girls team - Bronze Medal	2015
ACSIS Season 1 - U14 Badminton (Boys) - Silver Medal	2018	ACSIS Season 2 - U11 Cricket - Participation	2015
ACSIS Season 2 - U14 Soccer (Boys) - Bronze Medal	2018	ACSIS Season 2 - U14 Soccer Boys - Participation	2015
ACSIS Season 2 - U12 Basketball (Boys) - Silver Medal	2018	ACSIS Season 2 - U16 Basketball - Participation	2015
ACSIS Season 2 - U11 Soccer (Boys) - Participation	2018	ACSIS Season 1 - U14 Badminton Girls Team - Gold Medal	2014
ACSIS Season 3 - U12 Soccer Team 1 (Boys) - 5th position	2017	ACSIS Season 1 - U11 Badminton Boys team - Gold Medal	2014
ACSIS Season 3 - U12 Soccer Team 2 (Boys) - 8th position	2017	ACSIS Season 1 - U12 Badminton Boys team - Silver Medal	2014
ACSIS Season 2 - U12 Badminton Girls team - Gold Medal	2017	ACSIS Season 1 - U12 Badminton Girls team - Silver Medal	2014
ACSIS Season 2 - U14 Badminton Girls team - Gold Medal	2017	ACSIS Season 1 - U14 Cricket - Participation	2014
ACSIS Season 2 - U12 Badminton Boys team - Silver Medal	2017	ACSIS Season 3 - U11 Cricket - Bronze Medal	2013
ACSIS Season 2 - U14 Badminton Boys team - Bronze Medal	2017	ACSIS Season 1 - U12 Badminton Boys team - Silver Medal	2012
ACSIS Season 2 - Under 11 Cricket team - Bronze Medal	2017	ACSIS Season 1 - U14 Badminton Boys Team - Participation	2012
ACSIS Season 2 - U14 Soccer Boys team - Silver Medal	2017	ACSIS Season 1 - U12 Badminton Girls Team - Participation	2012
ACSIS Season 3 - U11 Cricket Boys Team - Silver Medal	2016	ACSIS Season 1 - U12 Cricket - Participation	2012
ACSIS Season 3 - U12 Soccer (Boys Team) - Participation	2016	ACSIS Season 1 - U14 Cricket - Participation	2012
ACSIS Season 1 - U14 Badminton Girls Team - Gold Medal	2015	ACSIS Season 1 - U9, U11, U14 & Secondary teams - Participation	2012

Extra Curricular Activities



A wide range of extra-curricular activities (ECA) are offered that help to explore areas of interest and also pursue it further if found talented. Students will be trained through special/experienced coaches.

- *ECA is conducted for students of Class 1 - 8
- *ECA is conducted during school hours for Class 1 to 4 on Tuesdays and Class 5 to 8 on Thursdays.
- *For ECA, a fee of S\$120 per Term / Installment (Exclude GST) is charged . Fee does not include the material cost.
- *Parents may refer the details below, select One ECA or One Club Activity and mail to info@yuvabharathi.sg
- *ECA activities - Soccer, Basketball, Cricket, Badminton, Karate, Keyboard, Skating, Table -Tennis, Indian Classical Dance, Western Dance, Art, Speech & Drama.
- *Club Activities – Eco Club, Health and Wellness Club, Integrity Club, Literary Club and Heritage Club are conducted to cater to the varied interests of students. Club activities will be conducted during school hours. This is for students of Class 5 - 8 who do not take part in ECA.
- *Students of Class 1 - 4 who do not wish to join ECA will be given Reading Activities during the ECA period.

Other Educational Activities



Competitions

- Inter school and intra school activities are encouraged to showcase student talent.
- Competitions are encouraged in both scholastic and co-scholastic areas.
 - * Intra – school – Both Individual and Team.
 - * Inter - school - Individual and team are selected to represent the school in local and international - school competitions.

National/International Examinations

- * School encourages students to take part in International Examinations:
- * Math Olympiad (IMO)
- * National Science Olympiad (NSO)
- * International Cyber Olympiad (ICO)
- * ICAS (UNSW)

Co-curricular Programs



Field trip

- * Field trips are conducted as an integral part of the curriculum.
- * It supplements classroom teaching by providing rewarding learning experiences.
- * It helps students relate school experiences to real life.

School Assembly

- * Students are given an opportunity to showcase their talents and work as a team during class assembly.
- * Students acquire experience to manage programmes under the guidance of the class teacher.

Exhibitions

- * The projects and exhibits prepared by the students are exhibited in the classroom and during PTMs.
- * This helps them to create innovative practices through thematic links.

Co-curricular Programs



Special Celebrations

- * National celebrations and festivals are celebrated through special assemblies.
- * Tolerance and understanding of various cultures helps maintain racial harmony.
- * Students are encouraged to have collaborative relationship with the community that adds value to the school system

School Events

Annual celebrations of YBIS are:

- * Sports Day
- * Annual Day

Material Distribution



- * Text books
- * Notebooks
- * Academic Planner
- * Student Hand Book
- * Student Identity Card

Dress Code



Students should be attired in school uniform during all activities in and outside school.

The dress code is as follows:

Girls:

- * White & Grey dress with a red belt (Montessori to Primary)
- * Low waist Grey dress with a white shirt and red belt (Secondary & Senior Secondary)
- * Bloomers or inner tights in grey colour is compulsory.
- * House T- shirts (dry fit) & black shorts for Primary to Senior Secondary on PE ,Yoga & ECA days.
- * Hair to be well- groomed or plaited if the length is below shoulder level.
- * A small earring is allowed.
- * Make up or nail polish is not permitted.
- * Nails have to be kept short and clean.
- * Plain black shoes and white socks are to be worn.

Boys:

- * White shirt tucked in with grey shorts (Montessori to Primary)
- * White shirt tucked in with grey full pants. (Secondary & Senior Secondary)
- * House T- shirts (dry fit) & black shorts for Primary to Senior Secondary on PE , Yoga & ECA days.
- * Hair to be short cut and well groomed.
- * Nails have to be kept short and clean.
- * Plain black shoes and white socks are to be worn.

Uniform Sales - Retail shop

BIBI & BABA Uniforms Mart
545, Orchard Road,
#02-28 Far East Shopping Centre,
Singapore-238882
Tel: 6732 7022

Made to Order

213, Henderson Road,
Singapore-159 553
Tel:6271 9248

Business Hours : Mon- Sat : 10:00 am - 7:30 pm Sun : 10:00 am - 6 :00 pm



Management of Feedback and Complaints

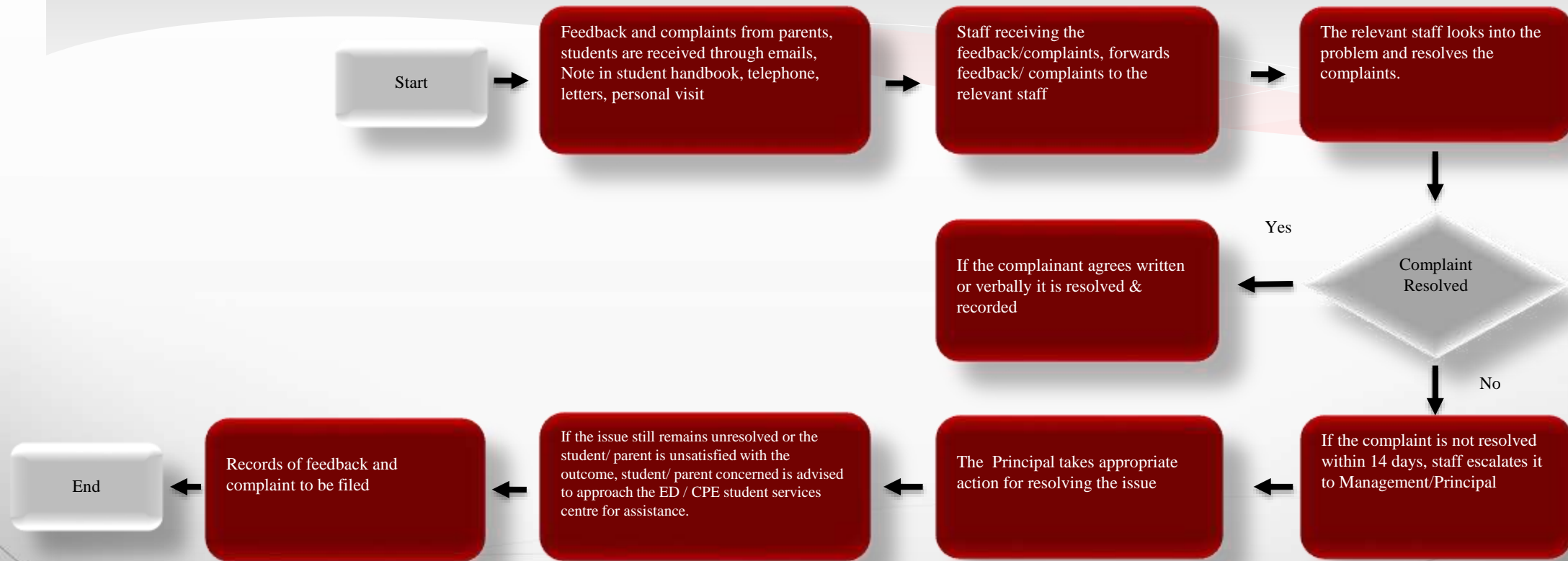

CPE Regulations



For details on Committee for Private Education :

- * Please visit CPE Website : <https://www.ssg.gov.sg/cpe/pei.html>